

CONSTRUCTION OF RESIDENTIAL BUILDING FOR MR. S. GANESH IN ANBAZHAN NAGAR, PLOT NO. 12, S. NO. 317, 318, 319, 320/45, 321, 322, 332/1, 343/2, 345/4-A, 344, 390 & 391 OF MINJUR VILLAGE PONNERI TALUK, CHENGI-ANNA DISTRICT.



NOTES:

FOUNDATION:
PLAIN CEMENT CONCRETE 1:3:6 OVER SAND FILLING. BRICK MASONRY CM 1:5.

SUPER STRUCTURE:
BRICK WORK IN CM 1:5. ALL RCC WORKS ARE OF MIX 1:2:4.

FLOORS:
PLAIN CEMENT CONCRETE 1:3:6, 100MM THK FINISHED WITH CM 1:4 WITH MOSAIC TILES.

SCHEDULE OF JOINERY

- D - DOOR - T/W - 3'3" x 7'0"
- D₁ - DOOR - C/W - 3'3" x 7'0"
- D₂ - DOOR - C/W - 3'0" x 6'6"
- D₃ - DOOR - C/W - 2'0" x 6'6"
- W - WINDOW - C/W - 5'0" x 4'6"
- W₁ - WINDOW - C/W - 4'0" x 4'6"
- W₂ - WINDOW - C/W - 4'0" x 4'0"
- V - VENTILATOR - C/W - 2'0" x 1'6"

DETAILS OF AREA

PLOT AREA : 2598 SQ. FT. 240.89 SQ. M.
PLINTH AREA : 962 SQ. FT. 89.20 SQ. M.

COLOUR INDEX:

- ROAD
- PLOT BOUNDARY
- PROPOSED CONSTRUCTION

SCALE: 1" = 8' 0" (1:100)

A. K. GURUVIAH
A. K. GURUVIAH
REGISTERED ARCHITECT
MINJUR-601 203

S. Ganesh
OWNER

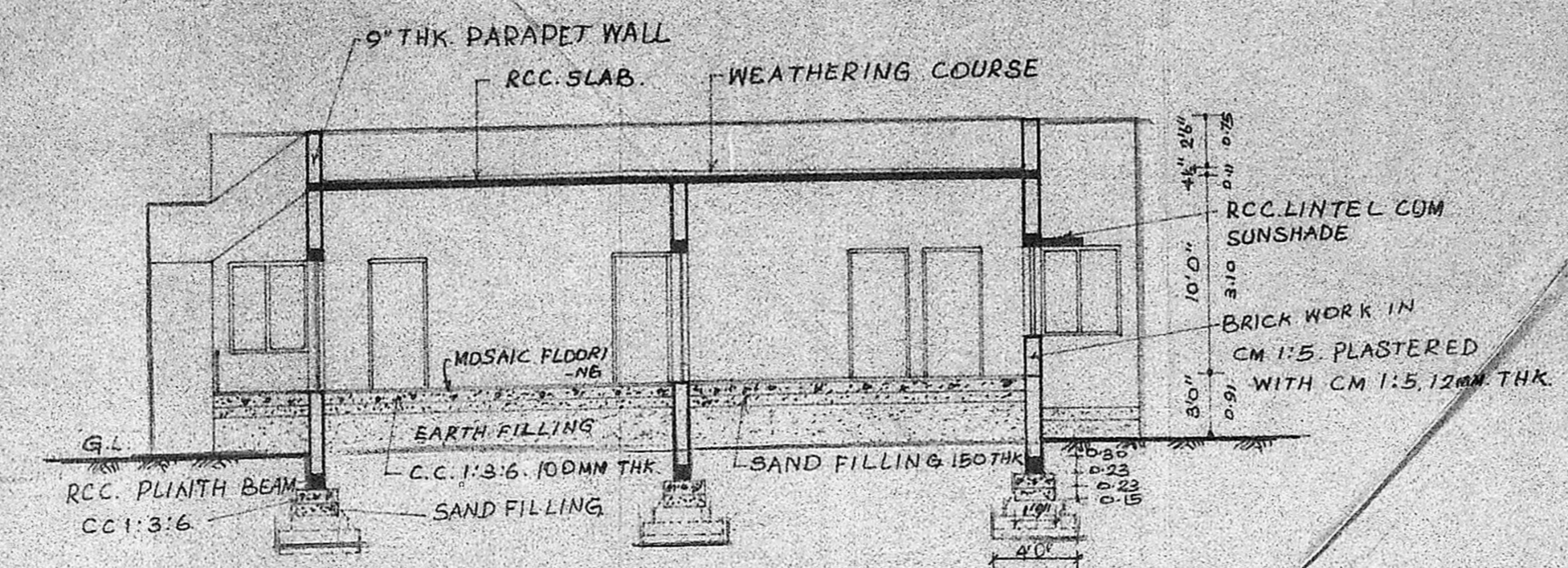
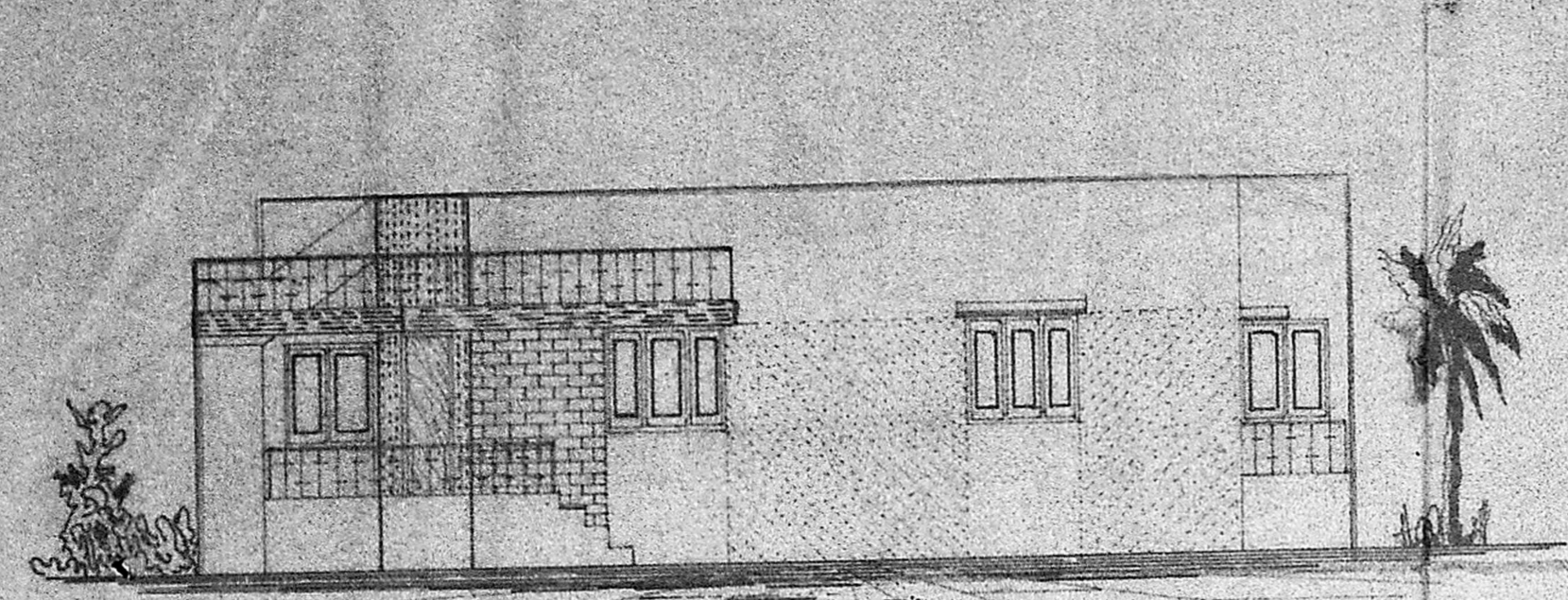

SECTION ON A-B

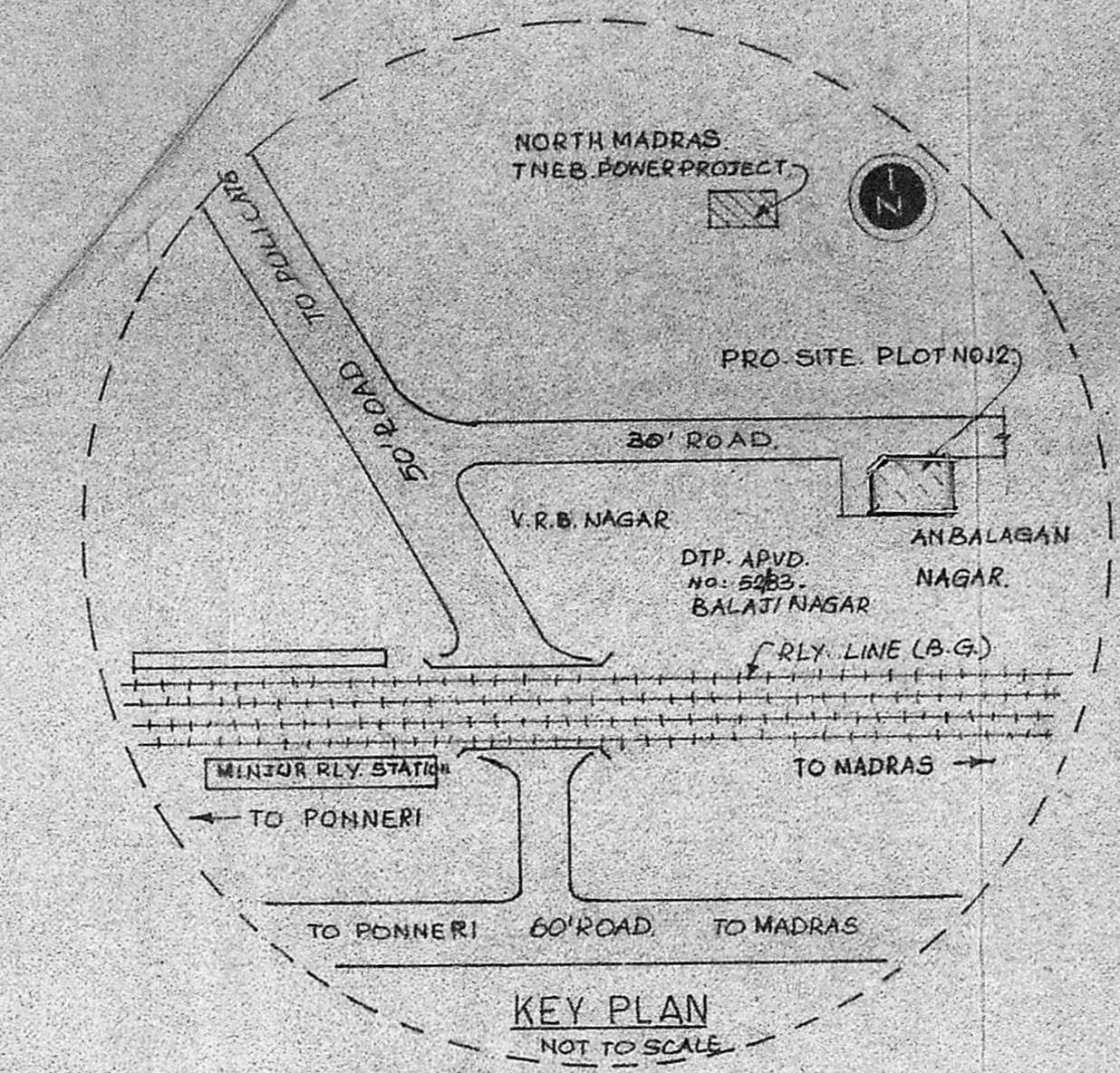

KEY PLAN
NOT TO SCALE

Building Permit No. *A/14/12/92*
APPROVED
SUBJECT TO THE CONDITIONS IN THIS OFFICE LETTER.
No. *A/14/12/92* Date *14/11/92*
C.R. Umale
FOR MEMBER SECRETARY
MADRAS METROPOLITAN DEVELOPMENT AUTHORITY
MADRAS - 600 009

ELEVATION

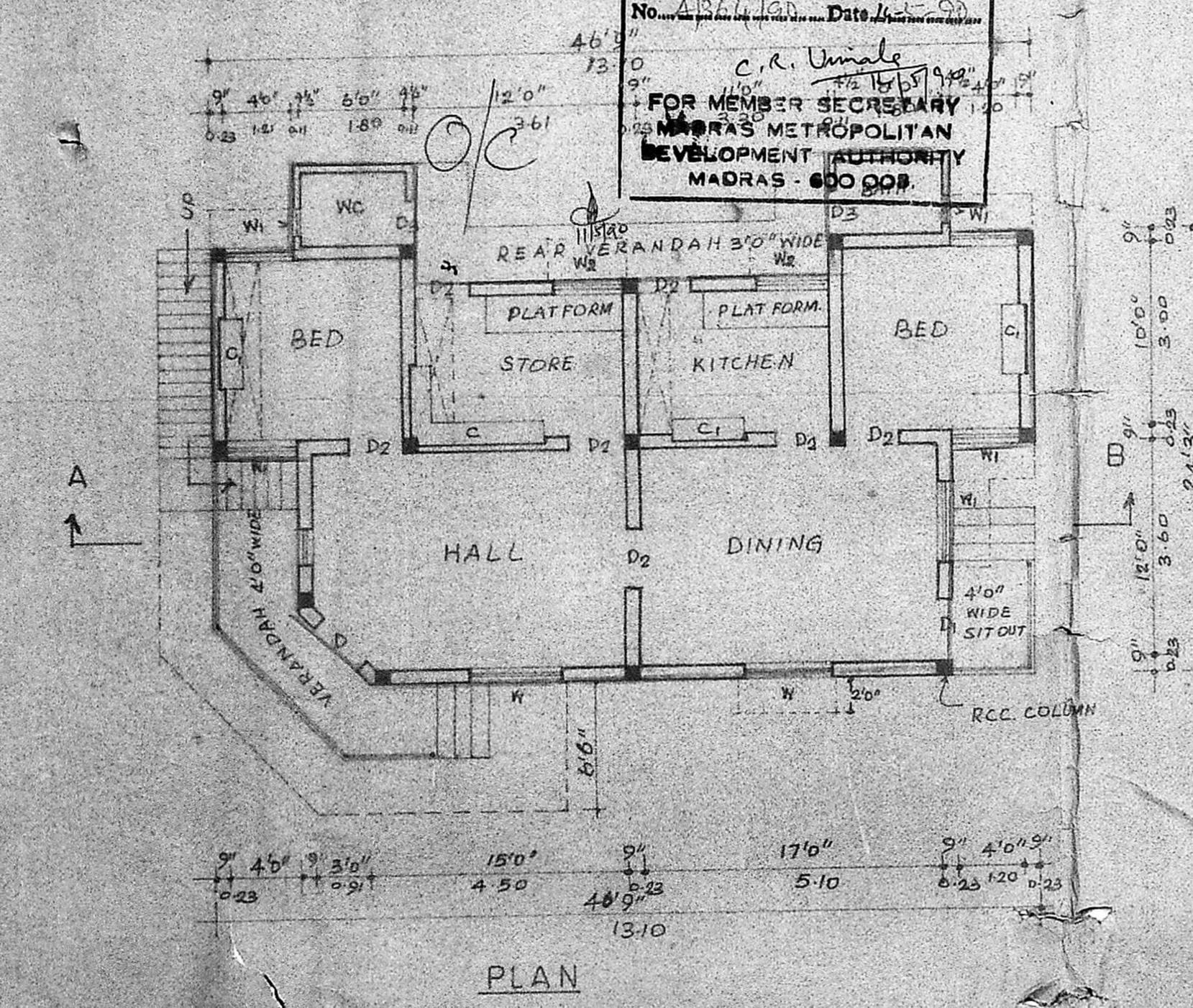

PLAN

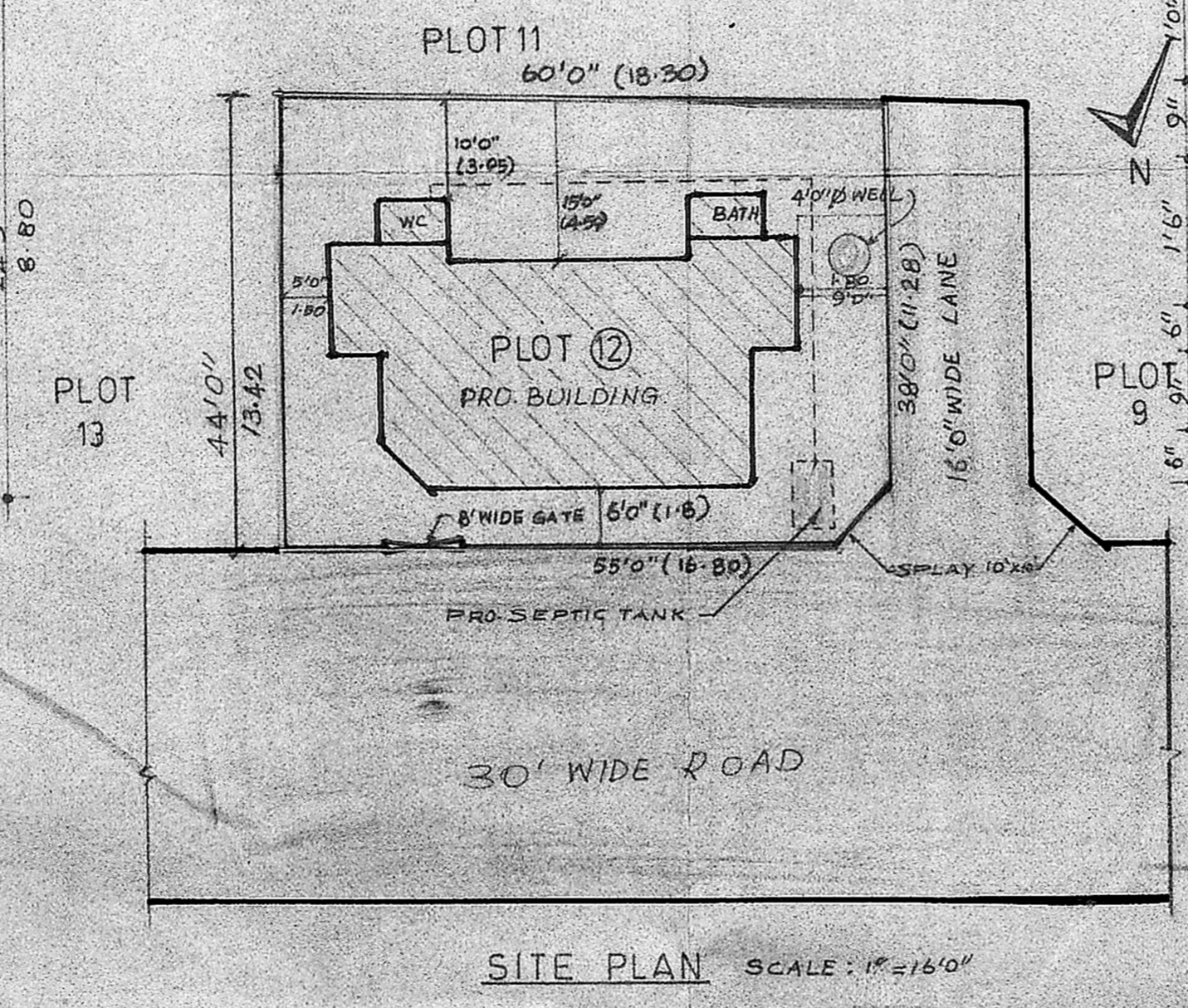

SITE PLAN SCALE: 1" = 16' 0"

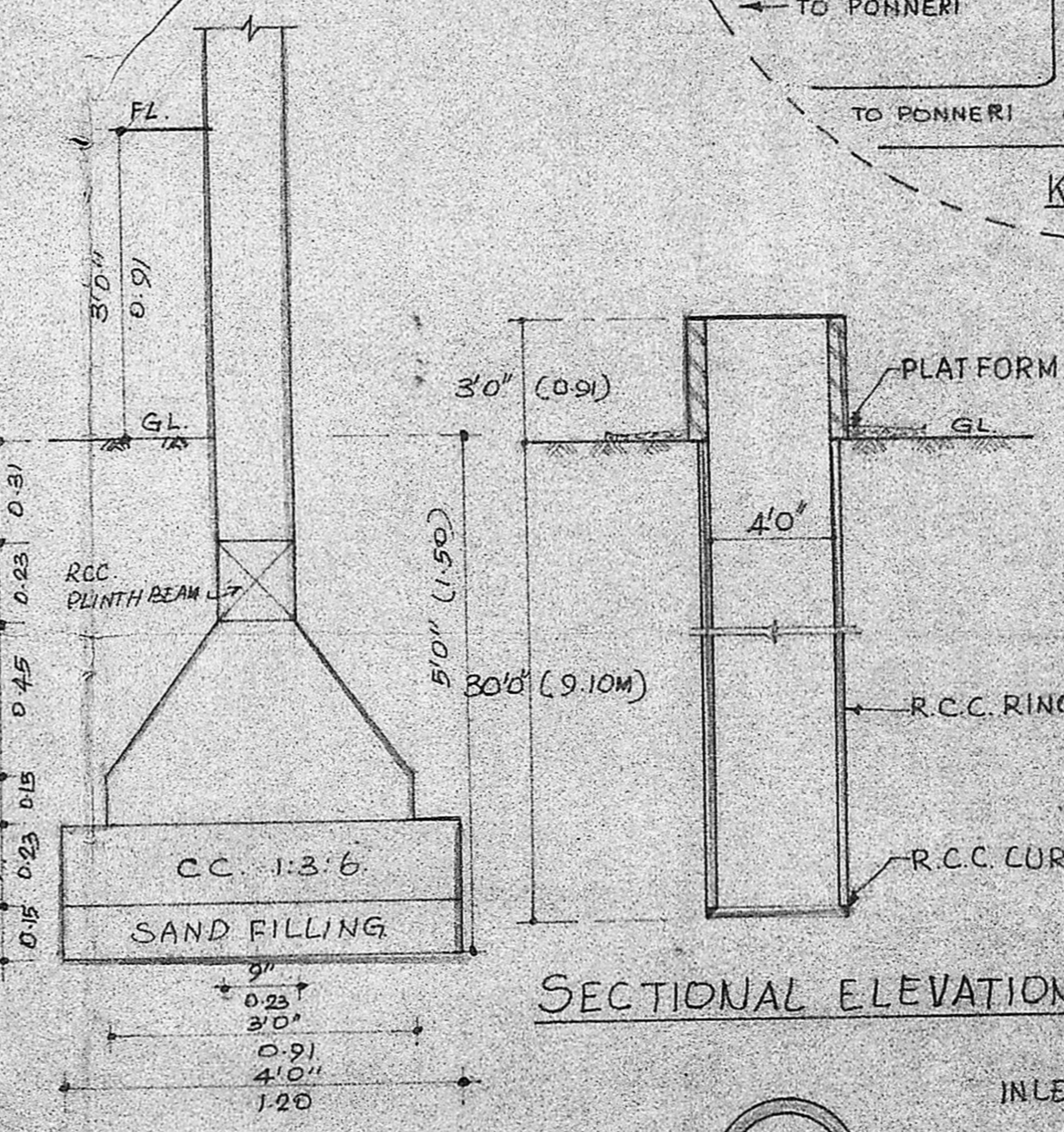

SECTIONAL ELEVATION

DETAILS OF COLUMN FOUNDATION
SCALE: 1" = 1'3"

PLAN OF WELL

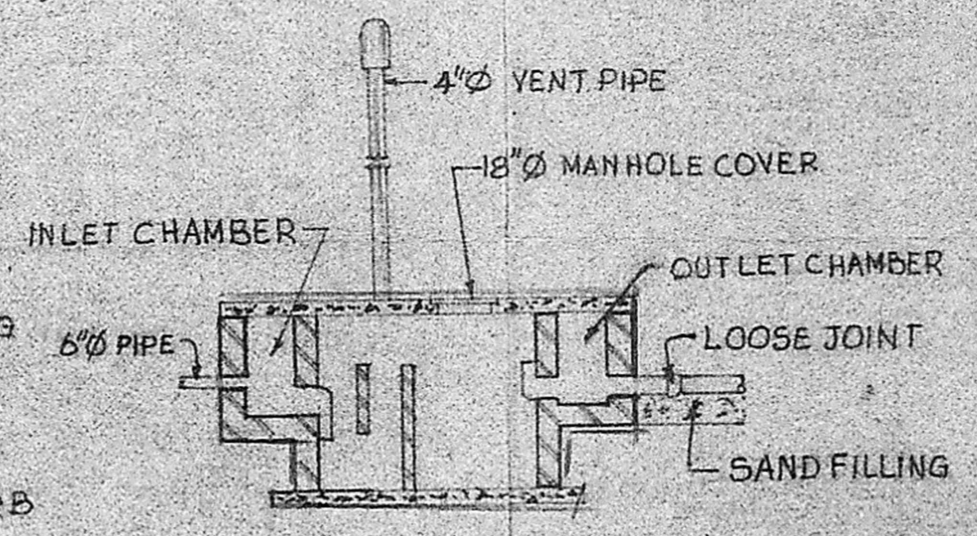

SECTIONAL ELEVATION

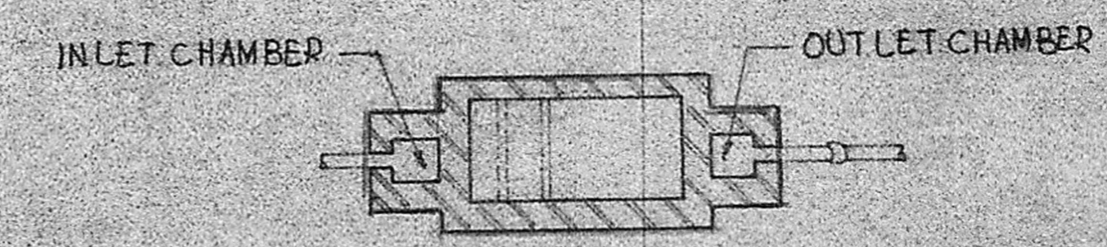

PLAN OF SEPTIC TANK